Dan ljubezni
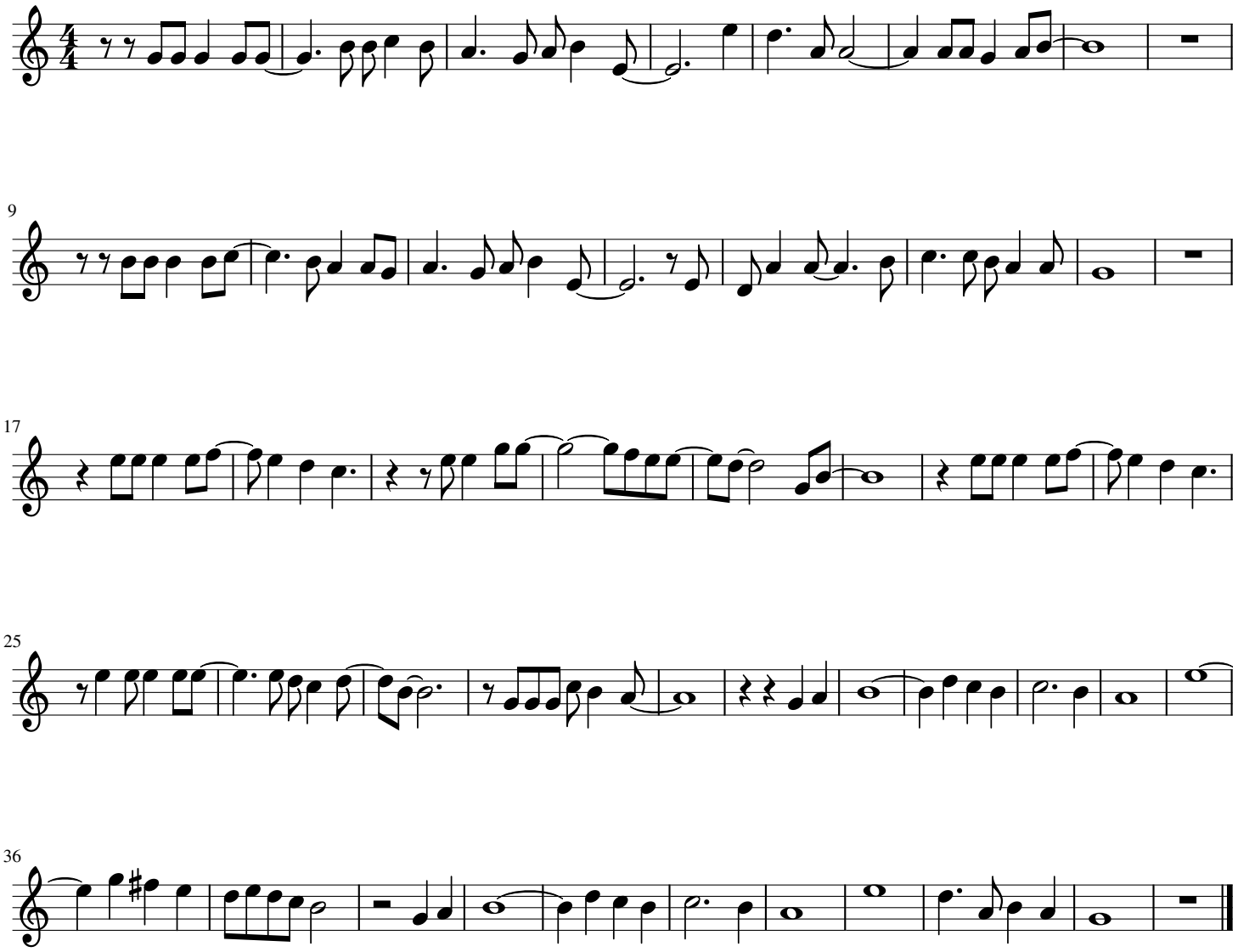
Dušan Velkavrh